SOURCES: Hybrid Reference Layer: Sources: Esri, TomTom, Garmin, FAO, NOAA, USGS, (c) OpenStreetMap contributors, and the GIS User Community
World Imagery: Microsoft, Vantor

ROCK LAKE PARK - UPPER & LOWER

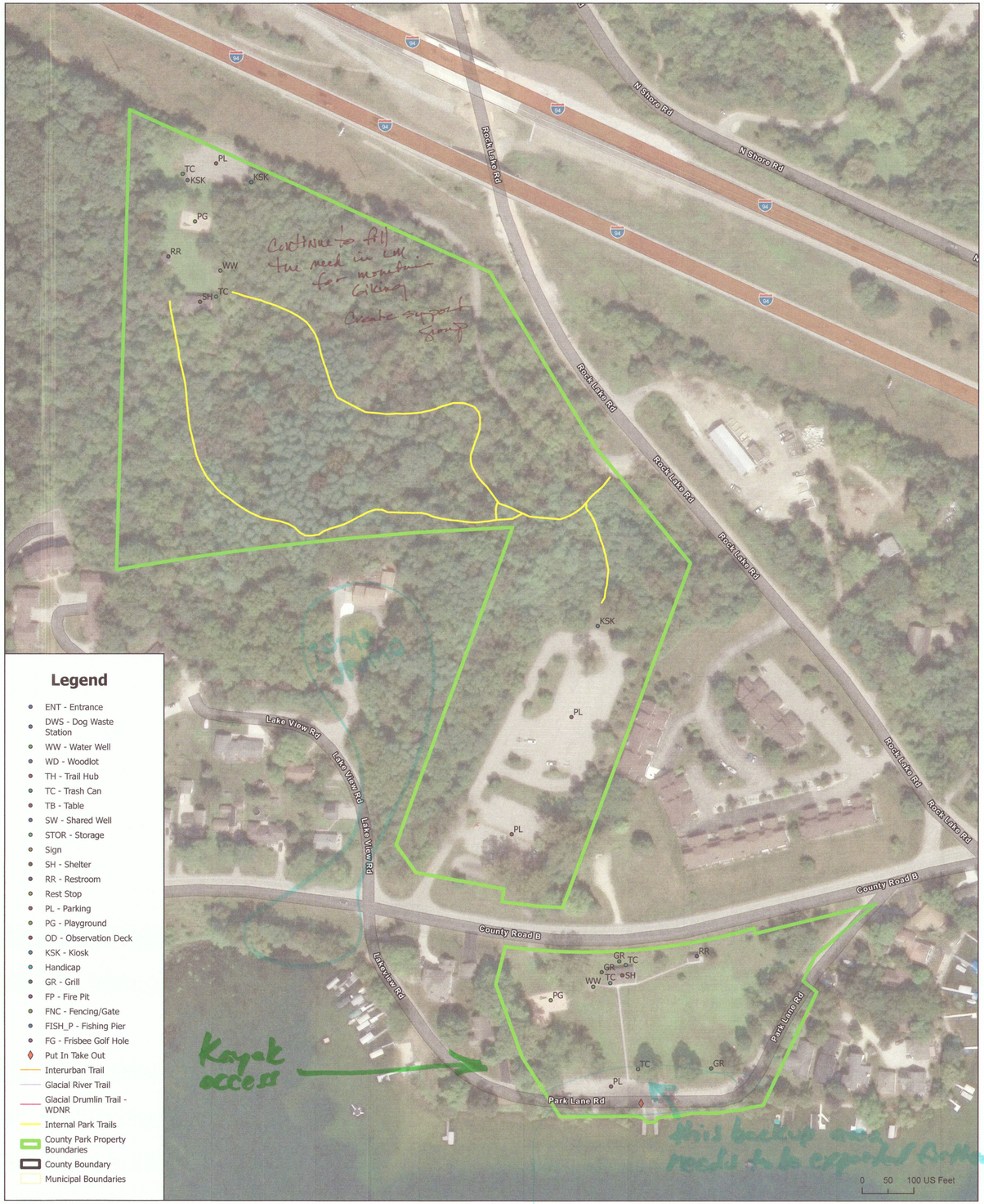

Legend

- ENT - Entrance
- DWS - Dog Waste Station
- WW - Water Well
- WD - Woodlot
- TH - Trail Hub
- TC - Trash Can
- TB - Table
- SW - Shared Well
- STOR - Storage
- Sign
- SH - Shelter
- RR - Restroom
- Rest Stop
- PL - Parking
- PG - Playground
- OD - Observation Deck
- KSK - Kiosk
- Handicap
- GR - Grill
- FP - Fire Pit
- FNC - Fencing/Gate
- FISH_P - Fishing Pier
- FG - Frisbee Golf Hole
- Put In Take Out
- Interurban Trail
- Glacial River Trail
- Glacial Drumlin Trail - WDNR
- Internal Park Trails
- County Park Property Boundaries
- County Boundary
- Municipal Boundaries

move services closer - awkward to get to lake, by walking through PL

MARSH LAKE PUBLIC ACCESS

SNYDER & ASSOCIATES