SOURCES: Hybrid Reference Layer: Sources: Earl, TomTom, Garmin, FAO, NOAA, USGS, (c) OpenStreetMap contributors, and the GIS User Community
World Imagery: Microsoft, Vantor
World Imagery: SE Wisc Reg Planning Comm, Microsoft, Vantor

GARMAN NATURE PRESERVE

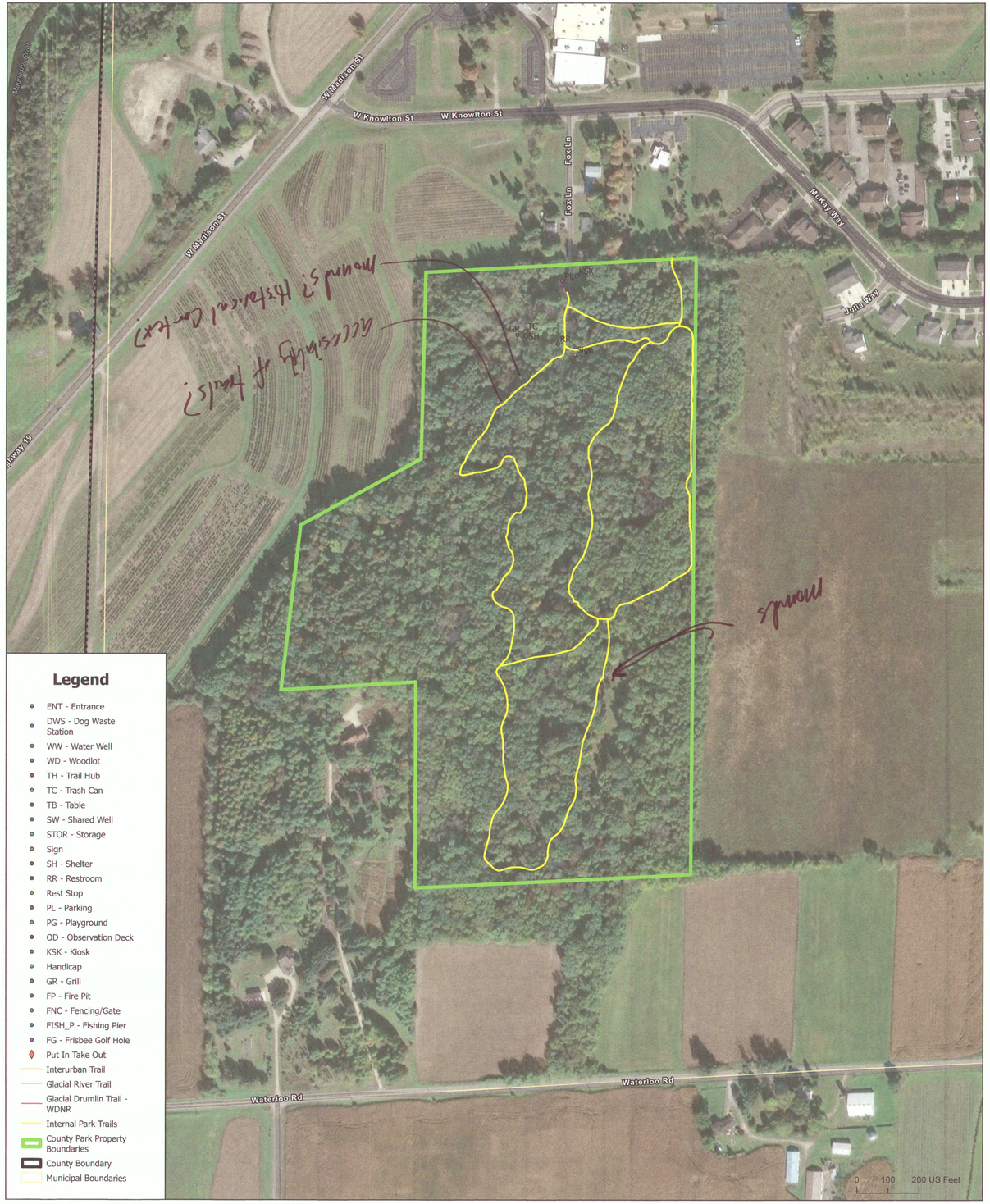

CAPPIE'S LANDING

SNYDER & ASSOCIATES

N

Public Open House - Jefferson County PORP

Jefferson County, WI | 3/18/2026